पुराना तस्बिरहरूको सँगालो (भाग २०)

जिल्ला : सिरहा

सङ्कलन : मोहन प्रसाद सापकोटा

तस्बिर सङ्ख्या : ७०

मिर्चैया, सिराहा (तस्बिर : गेराल्ड ओइकल्स, वि.सं.२०२७)

सङ्कलन : मोहन प्रसाद सापकोटा

दाईं गरिँदै, सिराहा (तस्बिर : गेराल्ड ओइकल्स, वि.सं.२०२७)

सङ्कलन : मोहन प्रसाद सापकोटा

मुसहरहरु बिहानको खाना खाँदै, सिराहा (तस्बिर : गेराल्ड ओइकल्स, वि.सं.२०२७)

सङ्कलन : मोहन प्रसाद सापकोटा

बर्छवामा लागेको हाटबजार, सिराहा (तस्बिर : गेराल्ड ओइकल्स, वि.सं.२०२७)

सङ्कलन : मोहन प्रसाद सापकोटा

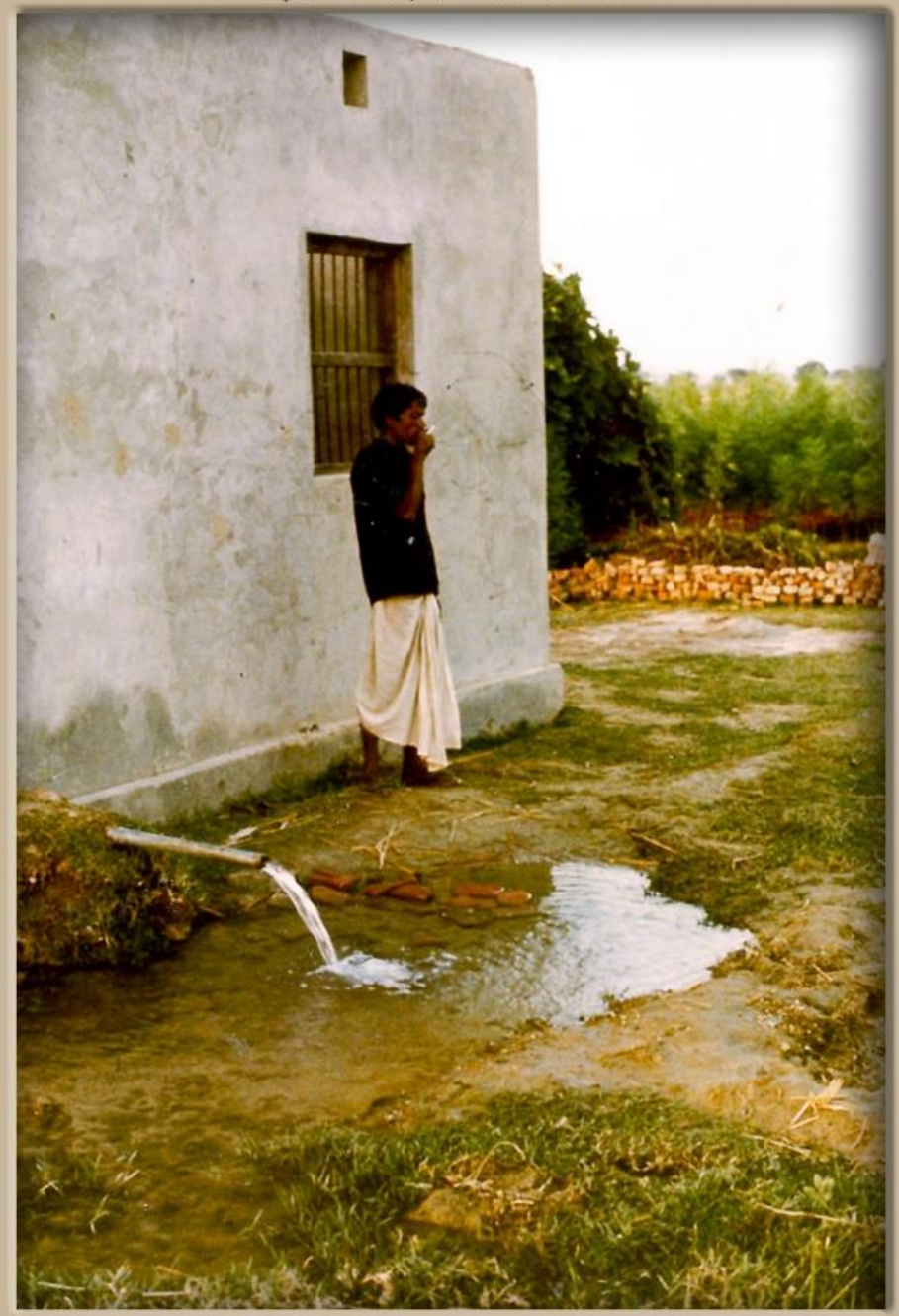

सिराहा (तस्बिर : गेराल्ड ओइकल्स, वि.सं.२०२७)

सङ्कलन : मोहन प्रसाद सापकोटा

सिराहाको सदरमुकाम नजिकै रहेको एक मन्दिर (तस्बिर : गेराल्ड ओइकल्स, वि.सं.२०२७)

Source:Gerald Oicles (A PCV). Collector: Mohan Prasad Sapkota

सिरहा, तस्बिर खिचिएको साल : वि.सं.२०२७

Source:Gerald Oicles (A PCV). Collector: Mohan Prasad Sapkota

सिरहा, तस्बिर खिचिएको साल : वि.सं.२०२७

Source:Gerald Oicles (A PCV). Collector: Mohan Prasad Sapkota

सिरहा, तस्बिर खिचिएको साल : वि.सं.२०२७

Source:Gerald Oicles (A PCV). Collector: Mohan Prasad Sapkota

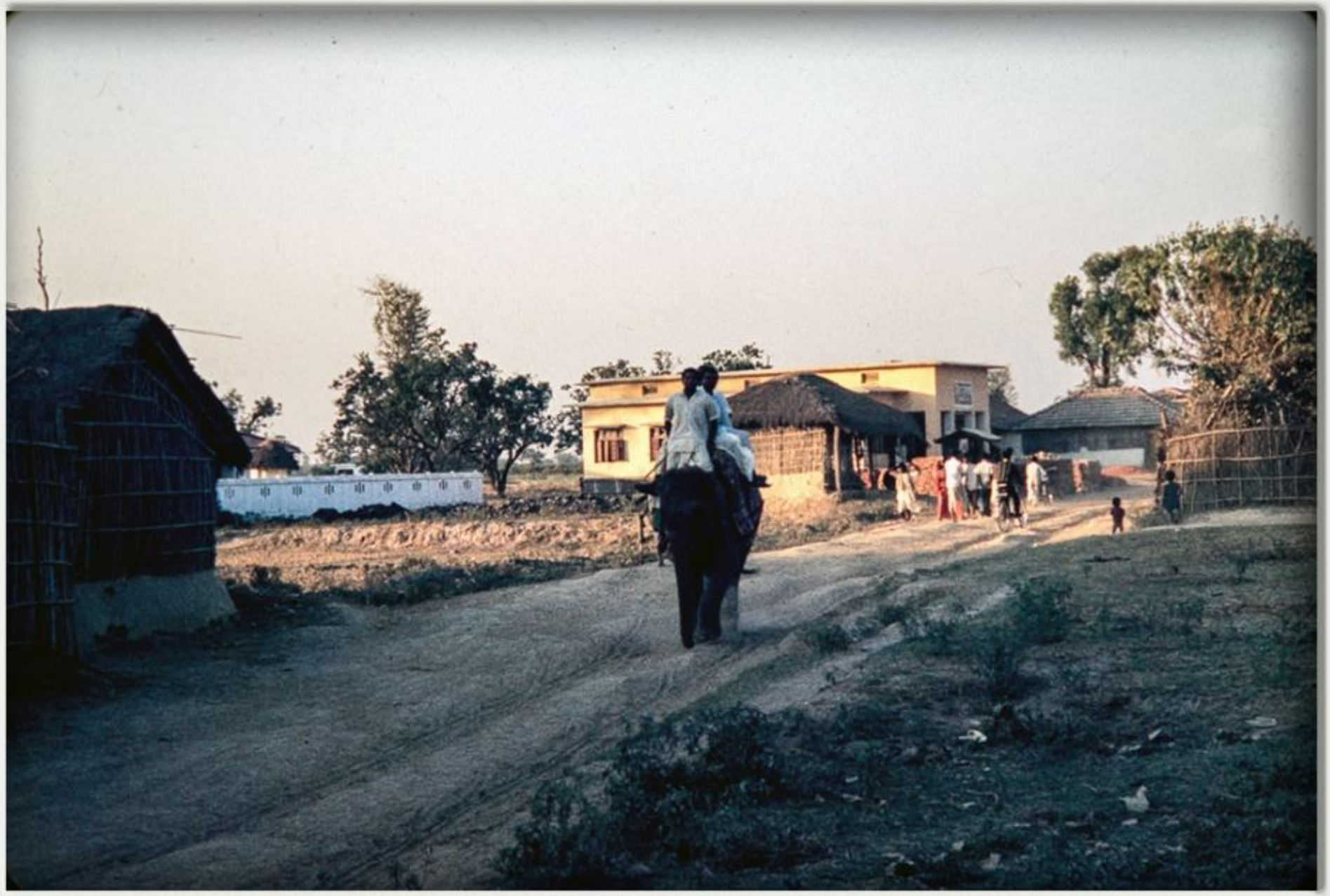

सिरहा, तस्बिर खिचिएको साल : वि.सं.२०२७

Source:Gerald Oicles (A PCV). Collector: Mohan Prasad Sapkota

सिरहा, तस्बिर खिचिएको साल : वि.सं.२०२७

Source:Gerald Oicles (APCV). Collector: Mohan Prasad Sapkota

बर्चवा, सिरहा, तस्बिर खिचिएको साल : वि.सं.२०२७

Source:Gerald Oicles (A PCV). Collector: Mohan Prasad Sapkota

बर्चवा, सिरहा, तस्बिर खिचिएको साल : वि.सं.२०२७

Source:Gerald Oicles (APCV). Collector: Mohan Prasad Sapkota

वर्चवा, सिरहा, तस्विर खिचिएको साल : वि.सं.२०२७

Source:Gerald Oicles (A PCV), Collector: Mohan Prasad Sapkota

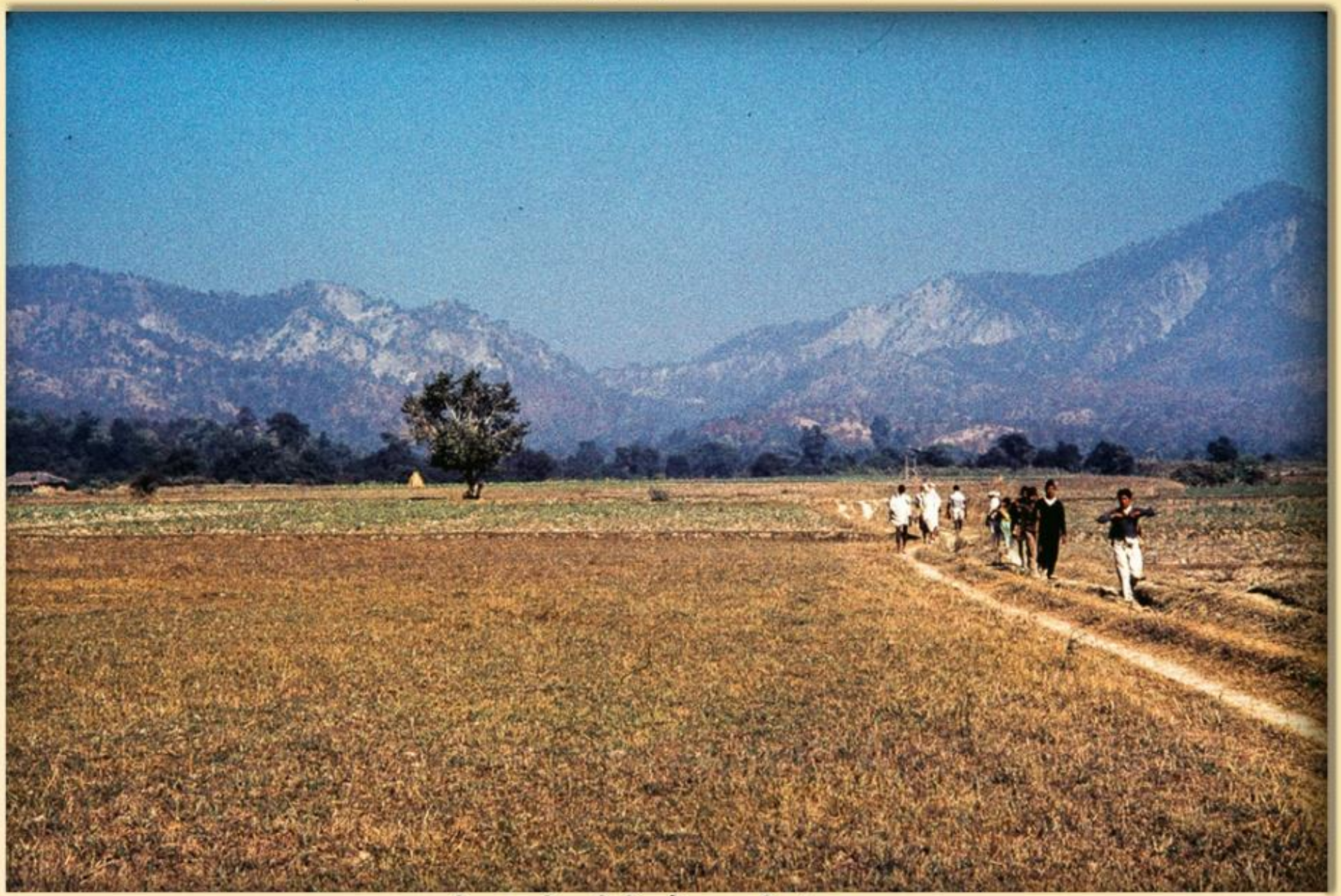

सिरहा, तस्बिर खिचिएको साल : वि.सं.२०२७

सङ्कलन : मोहन प्रसाद सापकोटा

बर्चवा, सिराहा (तस्बिर : गेराल्ड ओइकल्स, वि.सं.२०२७)

मिर्चैया, सिराहा (तस्बिर : गेराल्ड ओइकल्स, वि.सं.२०२७)

सङ्कलन : मोहन प्रसाद सापकोटा

दाईं गरिँदै, सिराहा (तस्बिर : गेराल्ड ओइकल्स, वि.सं.२०२७)

सङ्कलन : मोहन प्रसाद सापकोटा

मुसहरहरु बिहानको खाना खाँदै, सिराहा (तस्बिर : गेराल्ड ओइकल्स, वि.सं.२०२७)

सङ्कलन : मोहन प्रसाद सापकोटा

बर्छवामा लागेको हाटबजार, सिराहा (तस्बिर : गेराल्ड ओइकल्स, वि.सं.२०२७)

सङ्कलन : मोहन प्रसाद सापकोटा

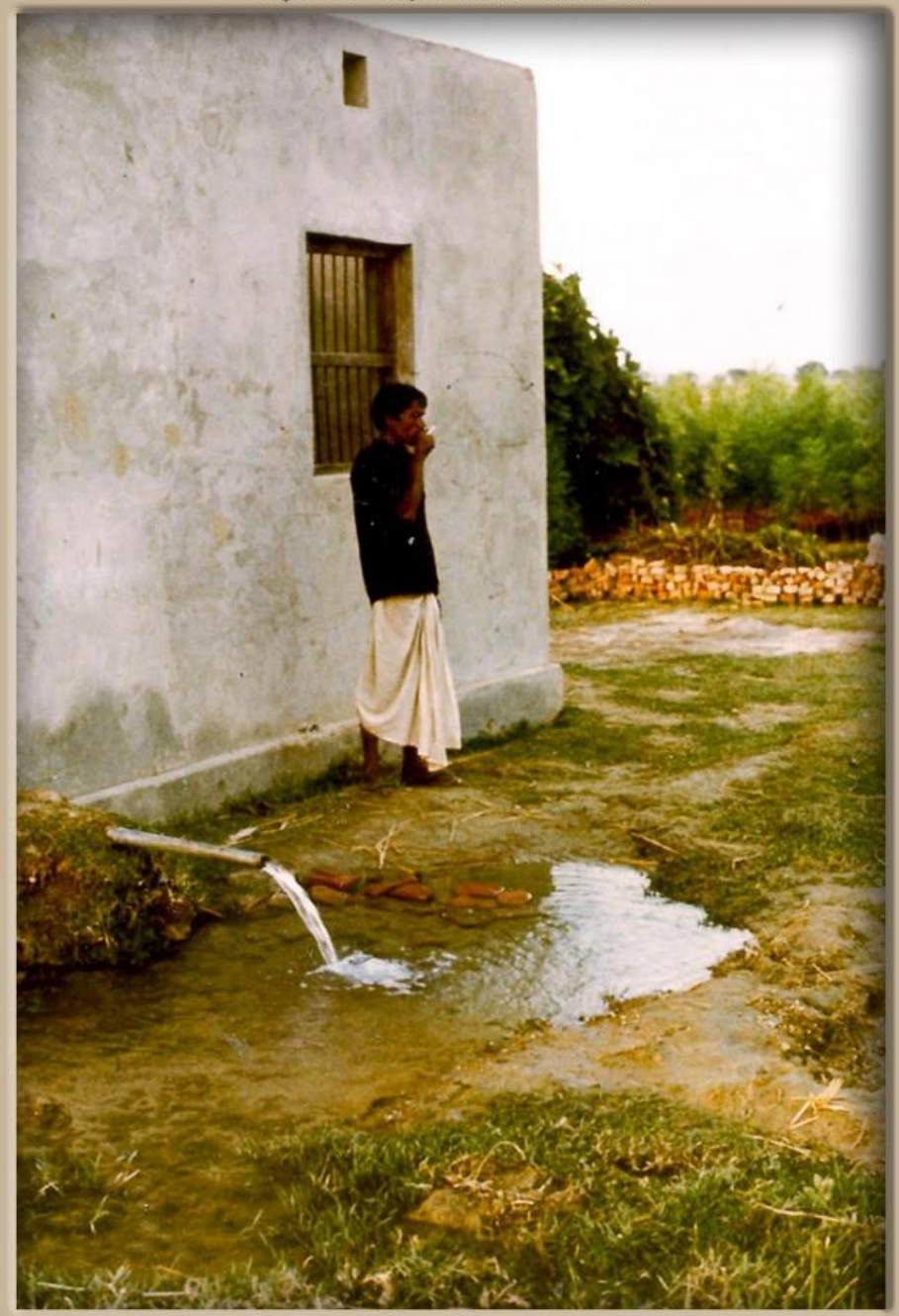

सिराहा (तस्बिर : गेराल्ड ओइकल्स, वि.सं.२०२७)

सङ्कलन : मोहन प्रसाद सापकोटा

सिराहाको सदरमुकाम नजिकै रहेको एक मन्दिर (तस्बिर : गेराल्ड ओइकल्स, वि.सं.२०२७)

सङ्कलन : मोहन प्रसाद सापकोटा

बर्चवा, सिराहा (तस्बिर : गेराल्ड ओइकल्स, वि.सं.२०२७)

Source:Gerald Oicles (A PCV). Collector: Mohan Prasad Sapkota

साप्ताहिक हटिया, बर्चवा, सिरहा, तस्बिर खिचिएको साल : वि.सं.२०२८

Bastipur, Siraha : Peace Corps volunteer John Jacoby and friends, including Rami Giri and Nirmal Giri
(Photo by John Jacoby taken in 1971)

Bastipur, Siraha : Peace Corps volunteer John Jacoby, Nirmal Giri and friends.
(Photo by John Jacoby taken in 1971)

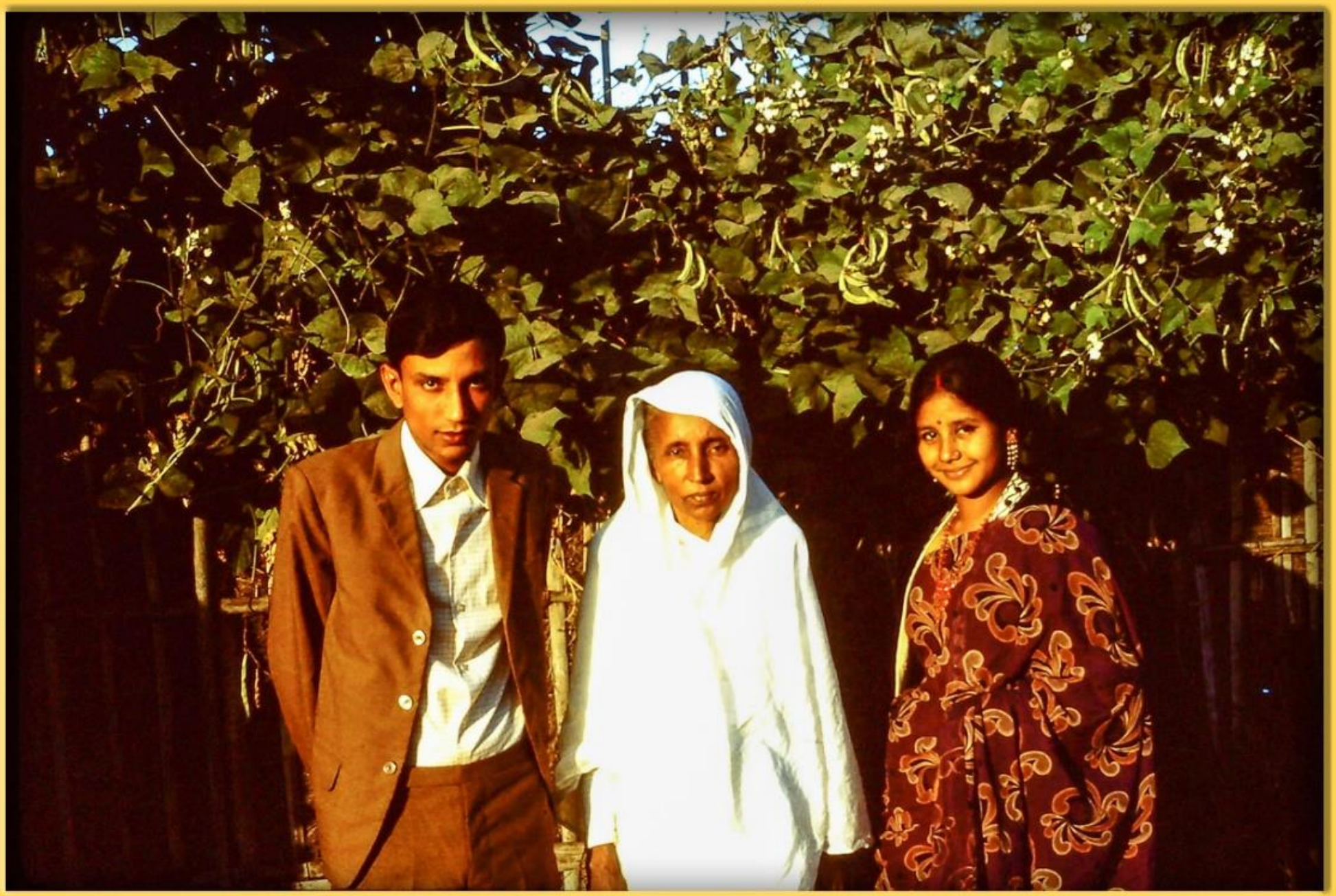

Bastipur, Siraha : A widowed mother with her son and daughter-in-law
(Photo by John Jacoby taken in 1971)

Bastipur, Siraha
(Photo by John Jacoby taken in 1971)

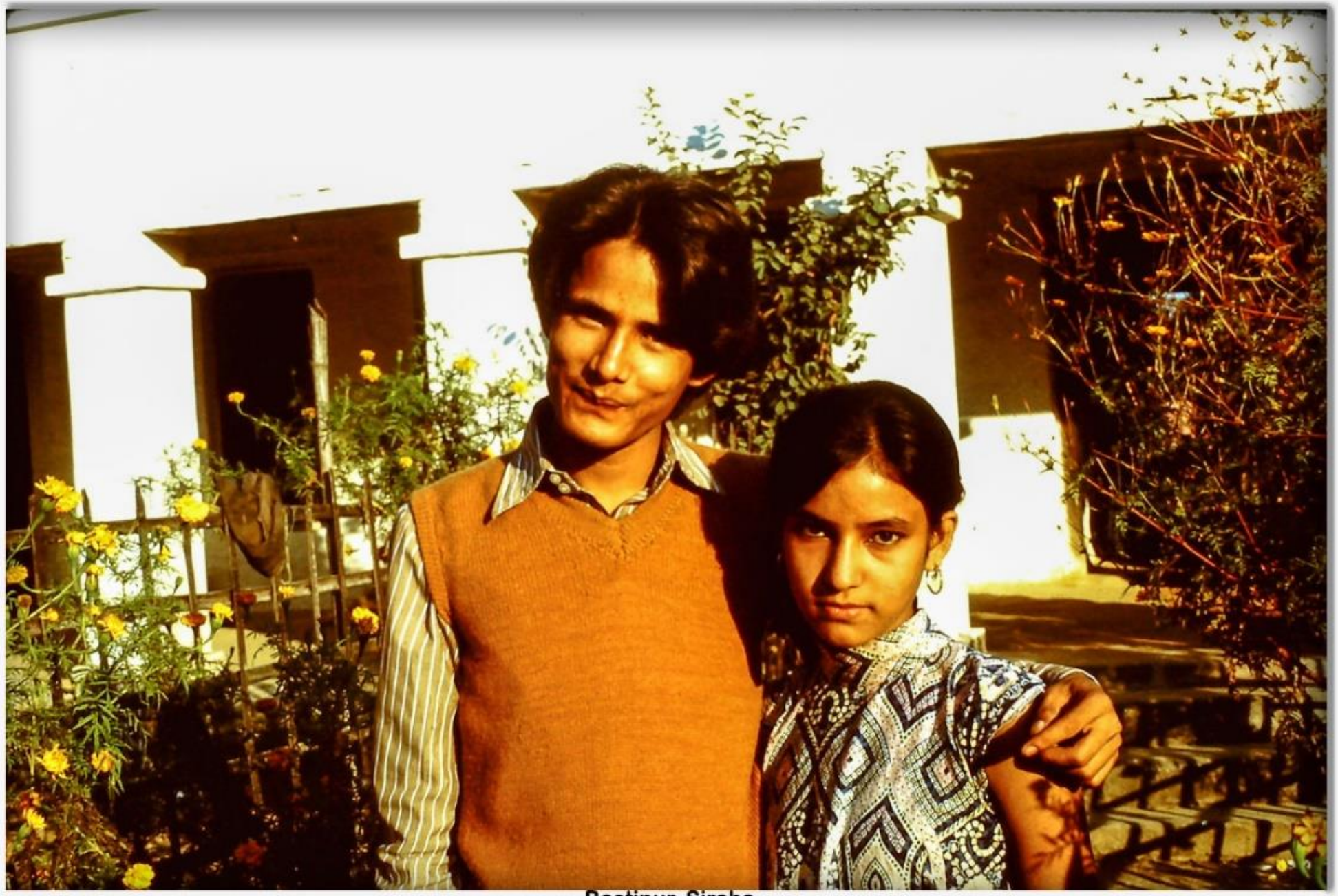

Bastipur, Siraha
(Photo by John Jacoby taken in 1971)

Bastipur, Siraha
(Photo by John Jacoby taken in 1971)

Bastipur, Siraha
(Photo by John Jacoby taken in 1971)

Bastipur, Siraha : Food preparation for cooking the goat slaughtered for a picnic celebrating the end John Jacoby's service as a Peace Corps volunteer in Bastipur. (Photo by John Jacoby taken in 1972)

Bastipur, Siraha Gathering of village men and boys at picnic celebrating the end John Jacoby's service as a Peace Corps volunteer teacher in Bastipur. (Photo by John Jacoby taken in 1972)

Bastipur, Siraha : Gathering of village men and boys at picnic celebrating the end John Jacoby's service as a Peace Corps volunteer teacher in Bastipur. (Photo by John Jacoby taken in 1972)

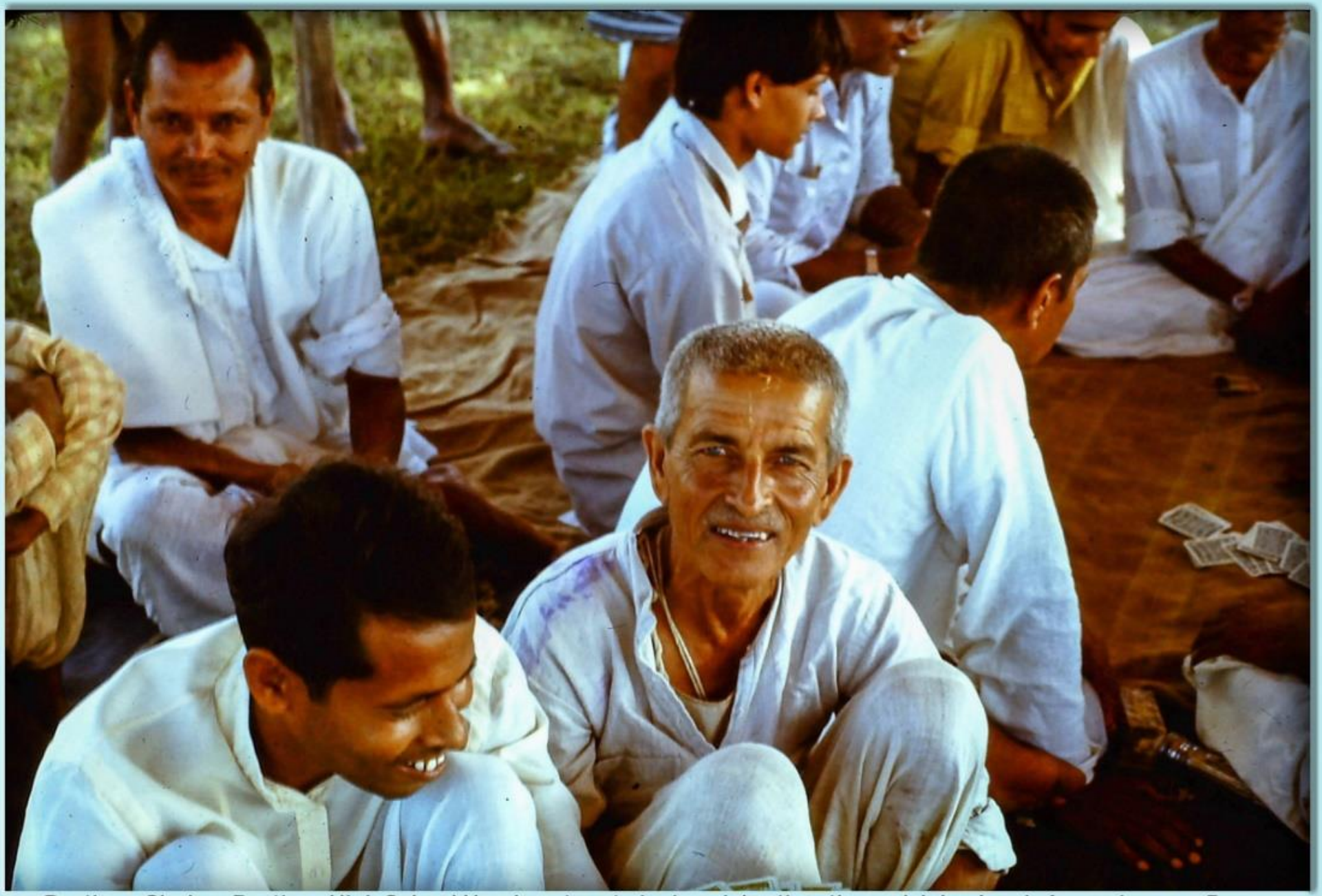

Bastipur, Siraha : Bastipur High School Headmaster at picnic celebrating the end John Jacoby's service as a Peace Corps volunteer teacher in Bastipur. (Photo by John Jacoby taken in 1972)

Bastipur, Siraha
(Photo By John Jacoby, taken in 1971 AD)

Bastipur, Siraha
(Photo By John Jacoby, taken in 1972 AD)

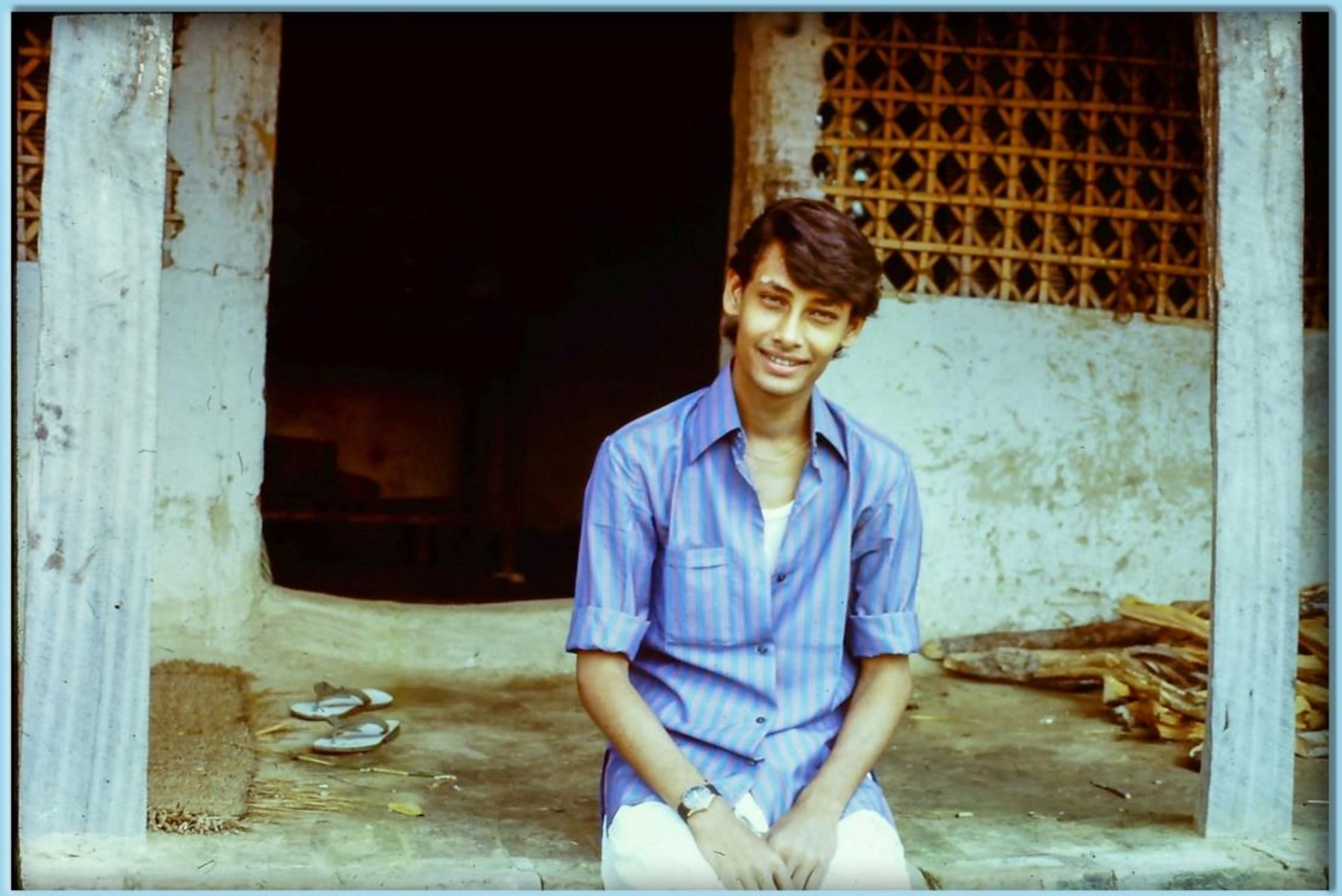

Bastipur, Siraha
(Photo By John Jacoby, taken in 1971 AD)

Bastipur, Siraha
(Photo By John Jacoby, taken in 1972 AD)

Bastipur, Siraha
(Photo By John Jacoby, taken in 1971 AD)

Bastipur, Siraha : Sarangi player walking on a road in the village.
(Photo by John Jacoby; taken in 1971 AD)

Bastipur, Siraha
(Photo by John Jacoby; taken in 1971 AD)

Bastipur, Siraha
(Photo by John Jacoby; taken in 1971 AD)

Bastipur, Siraha
(Photo by John Jacoby; taken in 1971 AD)

Bastipur, Siraha
(Photo by John Jacoby; taken in 1971 AD)

Bastipur, Siraha
(Photo by John Jacoby; taken in 1971 AD)

Bastipur, Siraha
(Photo by John Jacoby; taken in 1971 AD)

Bastipur, Siraha
(Photo by John Jacoby; taken in 1971 AD)

Bastipur, Siraha
(Photo by John Jacoby; taken in 1971 AD)

Lahan, Siraha
(Photo by John Jacoby; taken in 1972 AD)

Bastipur, Siraha
(Photo by John Jacoby; taken in 1971 AD)

Bastipur, Siraha
(Photo by John Jacoby; taken in 1971 AD)

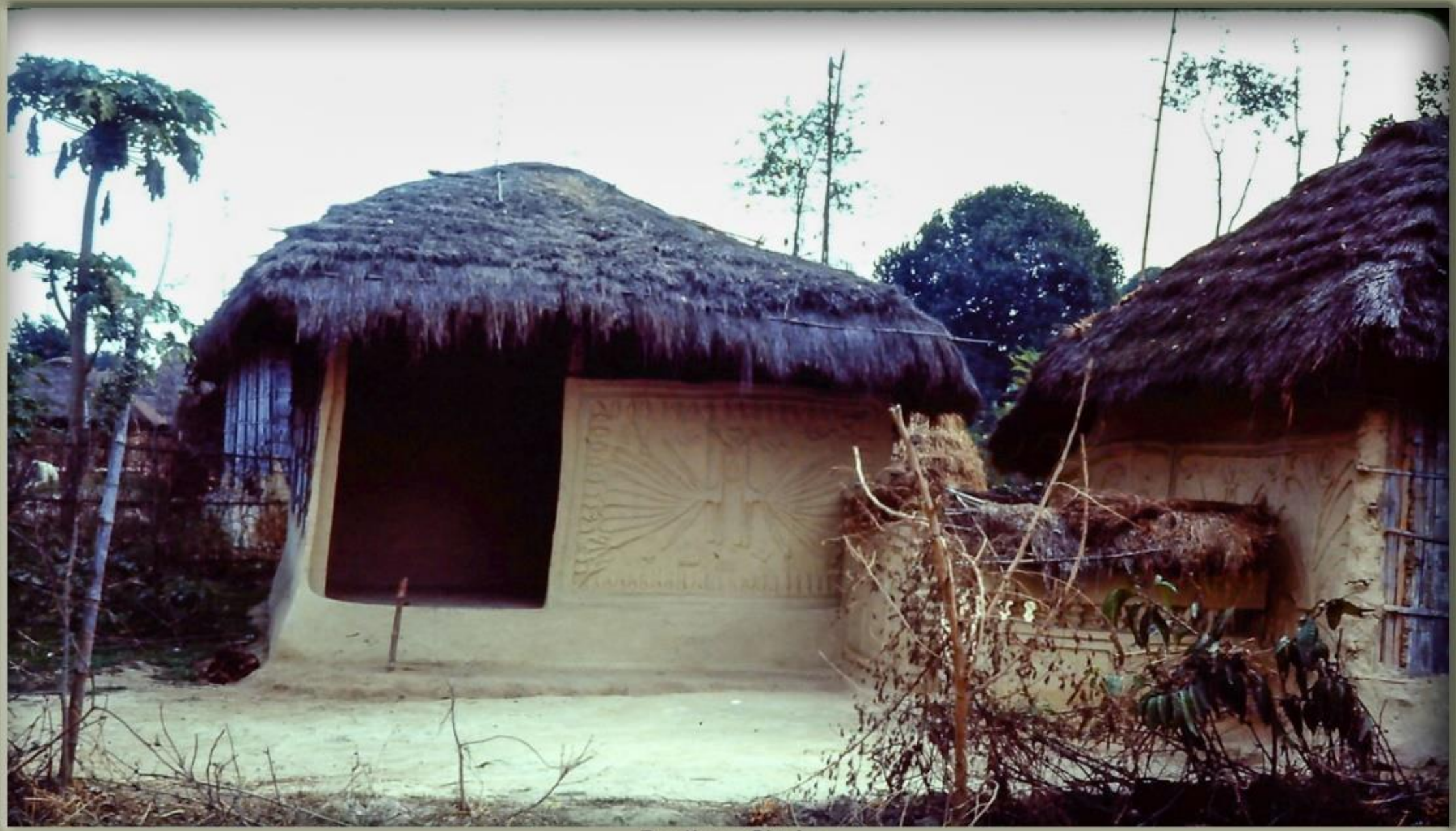

Bastipur, Siraha
(Photo by John Jacoby; taken in 1971 AD)

Bastipur, Siraha
(Photo by John Jacoby; taken in 1971 AD)

Bastipur, Siraha
(Photo by John Jacoby; taken in 1971 AD)

Bastipur, Siraha (Photo by John Jacoby; taken in 1971 AD)

Bastipur, Siraha
(Photo by John Jacoby; taken in 1971 AD)

Bastipur, Siraha
(Photo by John Jacoby; taken in 1971 AD)

Bastipur, Siraha
(Photo by John Jacoby; taken in 1971 AD)

Bastipur, Siraha : Sweets prepared for the students at the school.
(Photo by John Jacoby; taken in 1971 AD)

Bastipur, Siraha
(Photo by John Jacoby; taken in 1971 AD)

Bastipur, Siraha
(Photo by John Jacoby; taken in 1971 AD)

Bastipur, Siraha
(Photo by John Jacoby; taken in 1971 AD)

Bastipur, Siraha
(Photo by John Jacoby; taken in 1971 AD)

Bastipur, Siraha
(Photo by John Jacoby; taken in 1971 AD)

Bastipur, Siraha
(Photo by John Jacoby; taken in 1971 AD)

Bastipur, Siraha
(Photo by John Jacoby; taken in 1971 AD)

Bastipur, Siraha
(Photo by John Jacoby; taken in 1971 AD)

Lahan, Siraha
(Photo by John Jacoby; taken in 1971 AD)

Bastipur, Siraha : Maitali house painting on a house's exterior wall.
(Photo by John Jacoby; taken in 1971 AD)